

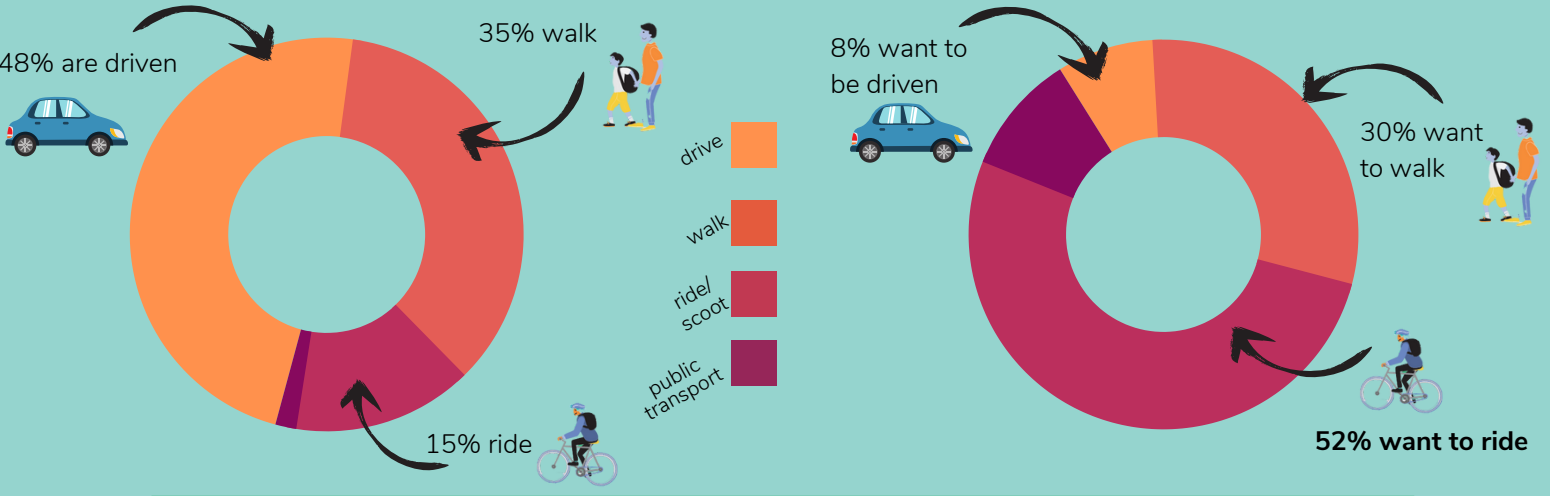

Brunswick North West Primary

Ride & Stride parent & student survey findings

How students currently travel to school vs. How students would like to travel to school



83%



of all families live within a 10min ride or a 20min walk of school

1.23 kms

Average distance our families live from school. That's a...
▪ 10-12min walk
▪ 5min ride

93%

of children have a working bike

61%



of children are considered safe & competent riders

From the kids

"What is one thing you like about walking or riding to school?"

'My friend who lives close by comes to the top of my street everyday and we walk together to school!'

'I get to talk to my dad and my brother'

Top Ride & Stride areas to address at Brunswick North West Primary School:

'What would make it easier for you & your children to walk, scoot or ride their bike to school more often?'

1. Knowledge that my child has arrived safely if travelling independently/with friends
2. Less car traffic around the school gates
3. Programs to teach my child about road safety & independent travel
4. Safe cycling education for children
5. Knowledge of safe walking/riding routes to school



Current Active Travel Rate: 50% → Target Active Travel Rate: 60%