

St Margaret Mary's Primary

Ride & Stride parent & student survey findings

How students currently travel to school vs. How students would like to travel to school

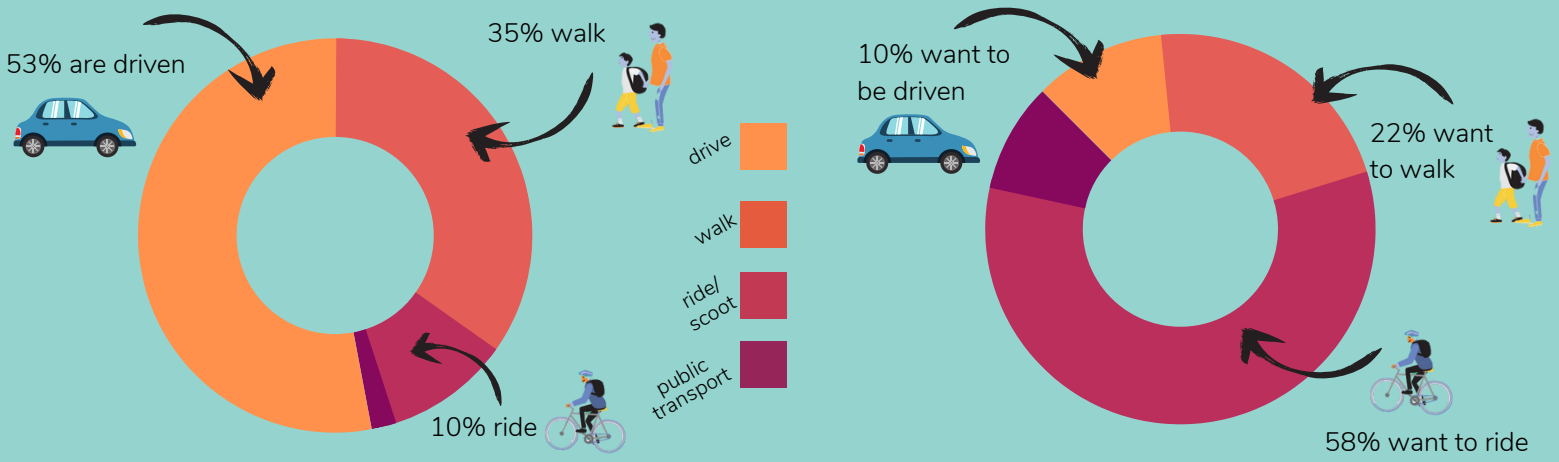

22 parent responses & 62 student responses

<p>91%</p> <p>of families live within a 10min ride or a 20min walk of school</p>	<p>23%</p> <p>of those who drive said they'd prefer to walk or ride with their children</p>
<p>100%</p> <p>of children have a working bike</p>	<p>38%</p> <p>of children are considered safe & competent riders</p>

From the kids

"What is one thing you like about walking or riding to school?"

"I like the sense of community as I walk because everyone says hi"

"Chatting to friends and feeling independent"

Top Ride & Stride areas to focus on at St Margaret Mary's Primary School: 'What would make it easier for you & your children to walk, scoot or ride their bike to school more often?'

1. Knowledge that my child has arrived safely if travelling independently/with friends
2. Programs to teach my child about road safety & independent travel
3. Seeing other local families travelling actively
4. Safe cycling education for children

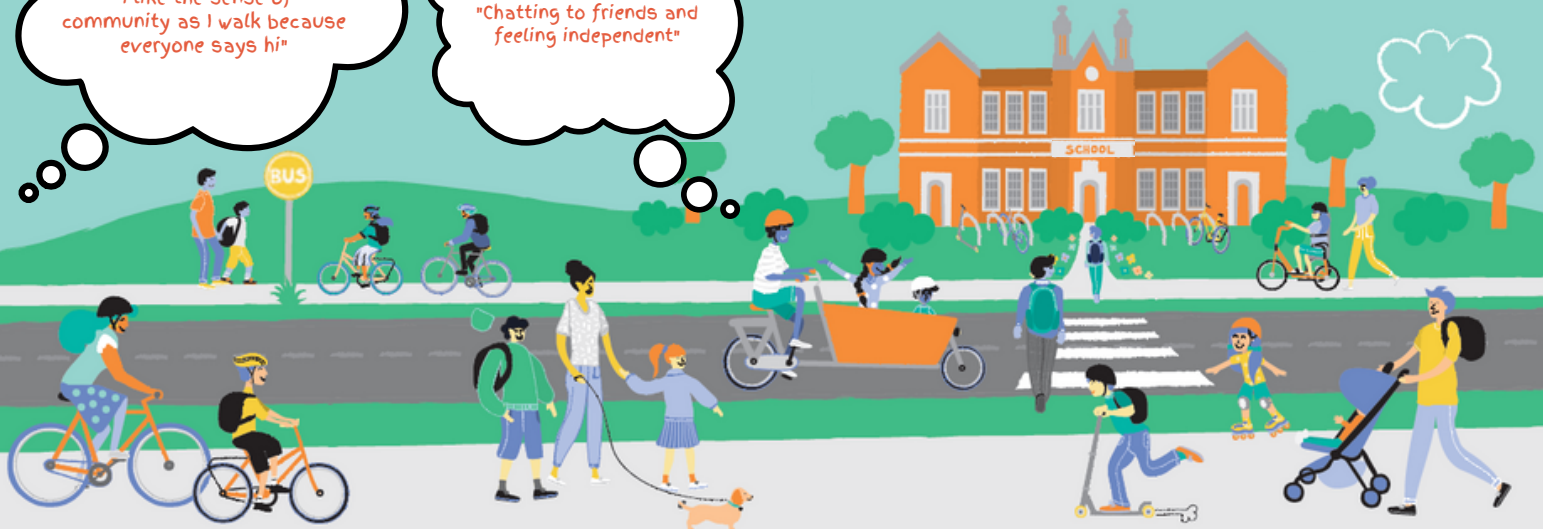

Current Active Travel Rate: 44% → Target Active Travel Rate: 54%